

MICROFILMED

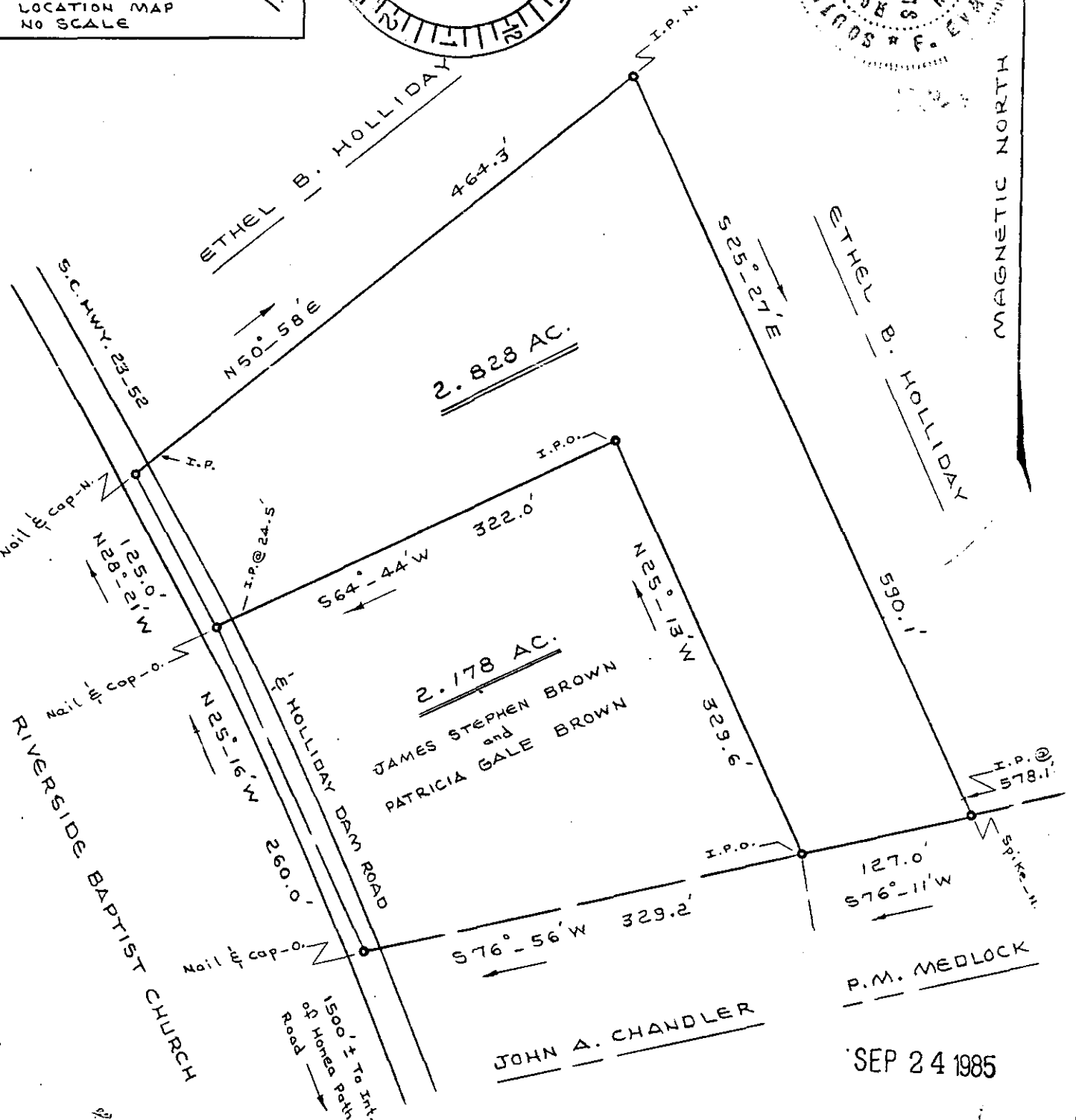

South Carolina
Greenville County
Dunklin Township

11-Y-47/10310 SCALE: 1" = 100'

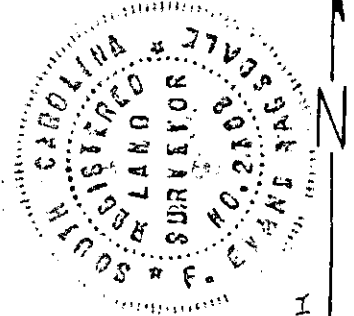
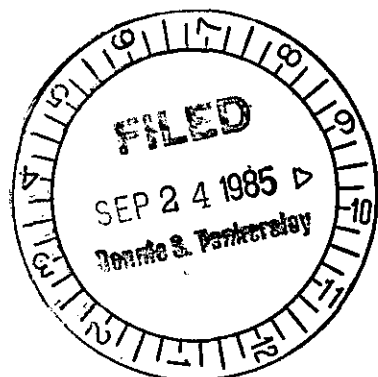
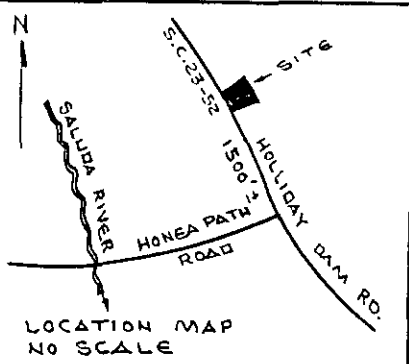

Plat showing 2.828 Acres to be conveyed unto James Stephen Brown and Patricia Gale Brown by Ethel. B. Holliday.

I hereby certify that the ratio of precision of the field survey is within the required 1/5,000' as shown hereon and acreage was computed by D.M.D. Method.

TOTAL = 5.00 ACRES

F. E. Ragsdale, S.C.R.L.S. 2303
Honea Path, S.C. 29654
Phone 369-7245
F. E. Ragsdale 4/20/85